

PLAN SHOWING THE PROPOSED CONSTRUCTION OF RESIDENTIAL BUILDING AT PLOT NO. 14, SUBASHREE NAGAR, EXTENSION. R.S. NO. 17/6 AND 17/10A OF MUGALIVAKKAM VILLAGE, SRIPERUMBUDUR TALUK, KUNRATHUR PANCHAYAT UNION.

Scratching plan
12/16

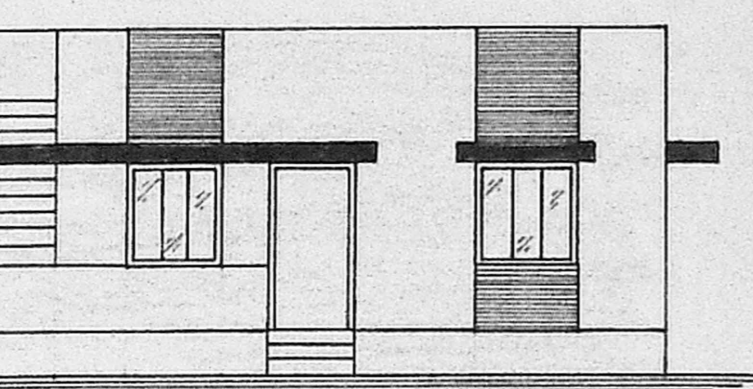

FRONT ELEVATION

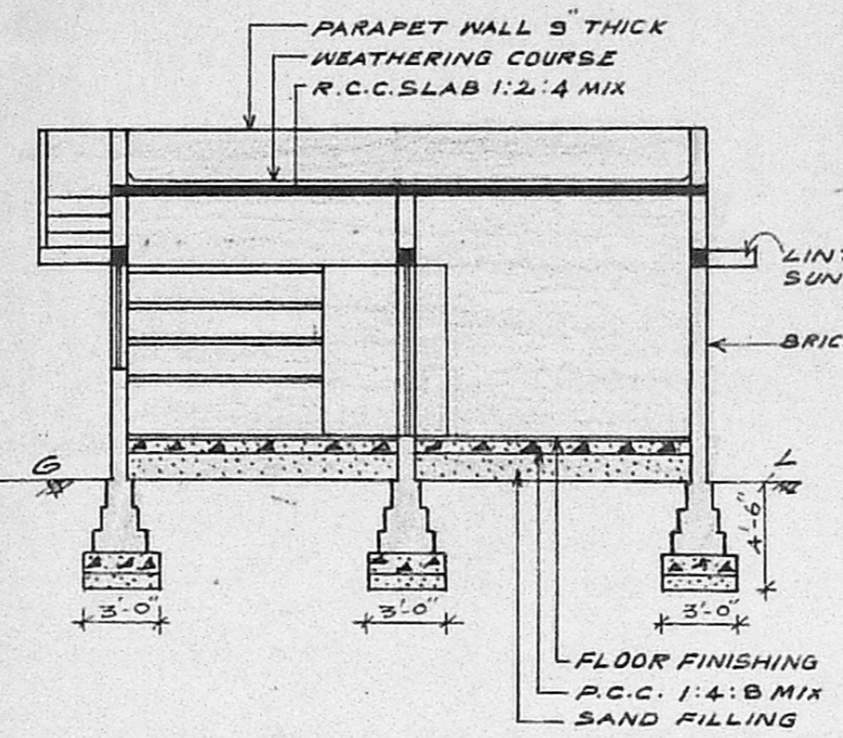

SECTION ON "AB"

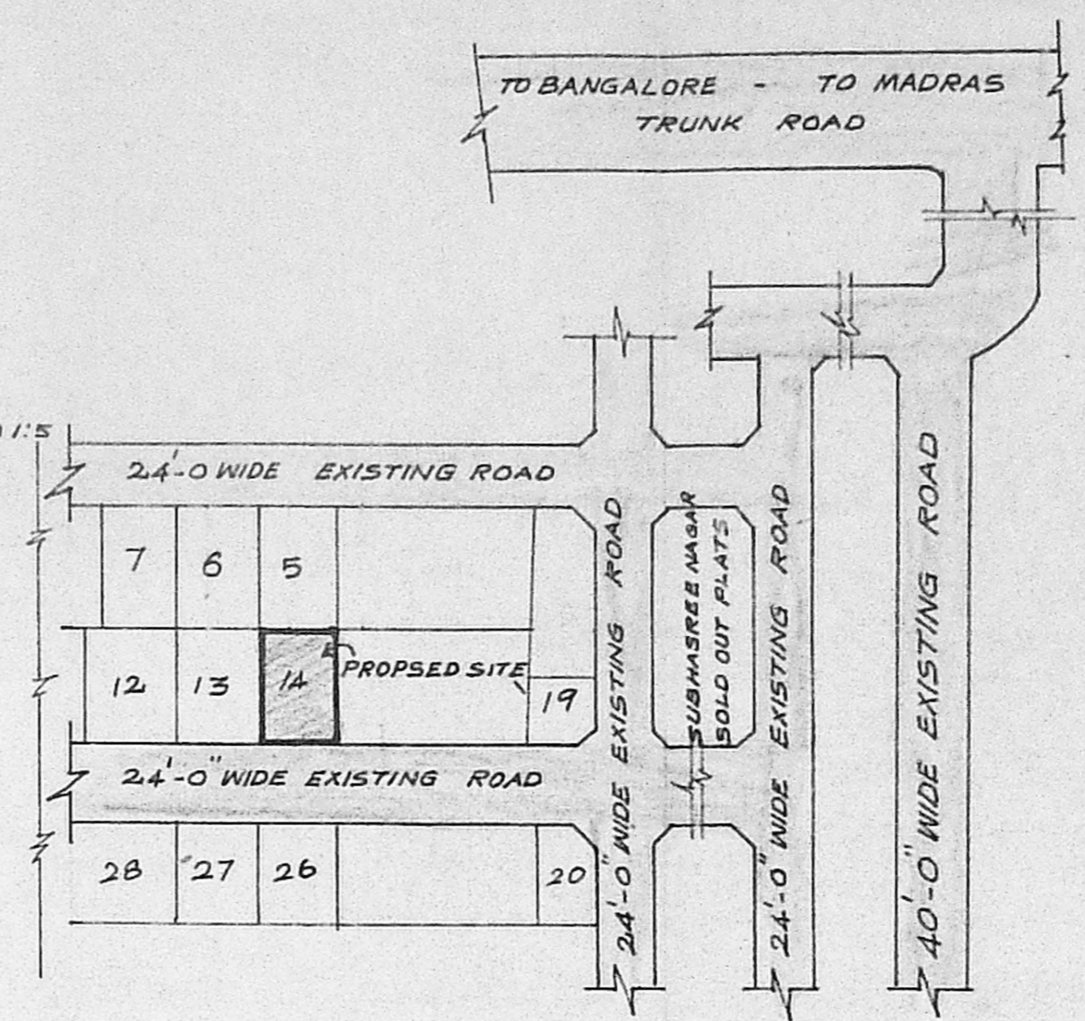

KEY PLAN [NOT TO SCALE]

Planning Permit No. A 1934/92
APPROVED
SUBJECT TO THE CONDITIONS IN THIS OFFICE LETTER.
No. A2/25230/92 Date 12/92
FOR MEMBER SECRETARY
MADRAS METROPOLITAN
DEVELOPMENT AUTHORITY
MADRAS - 600 008.

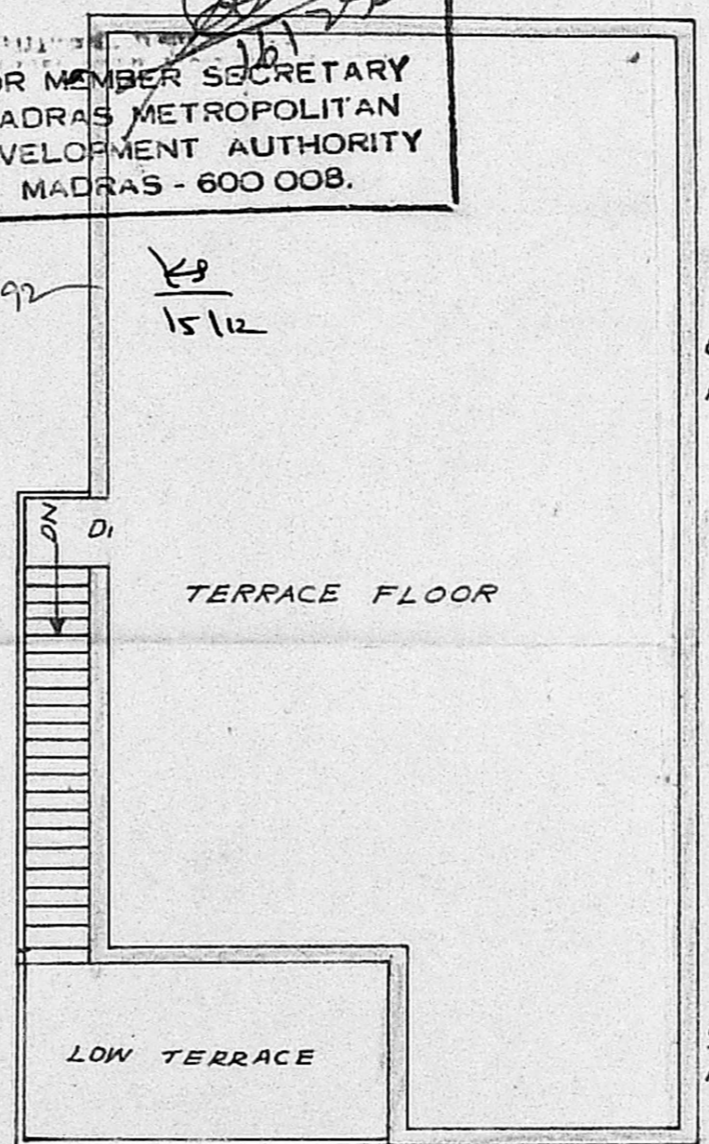
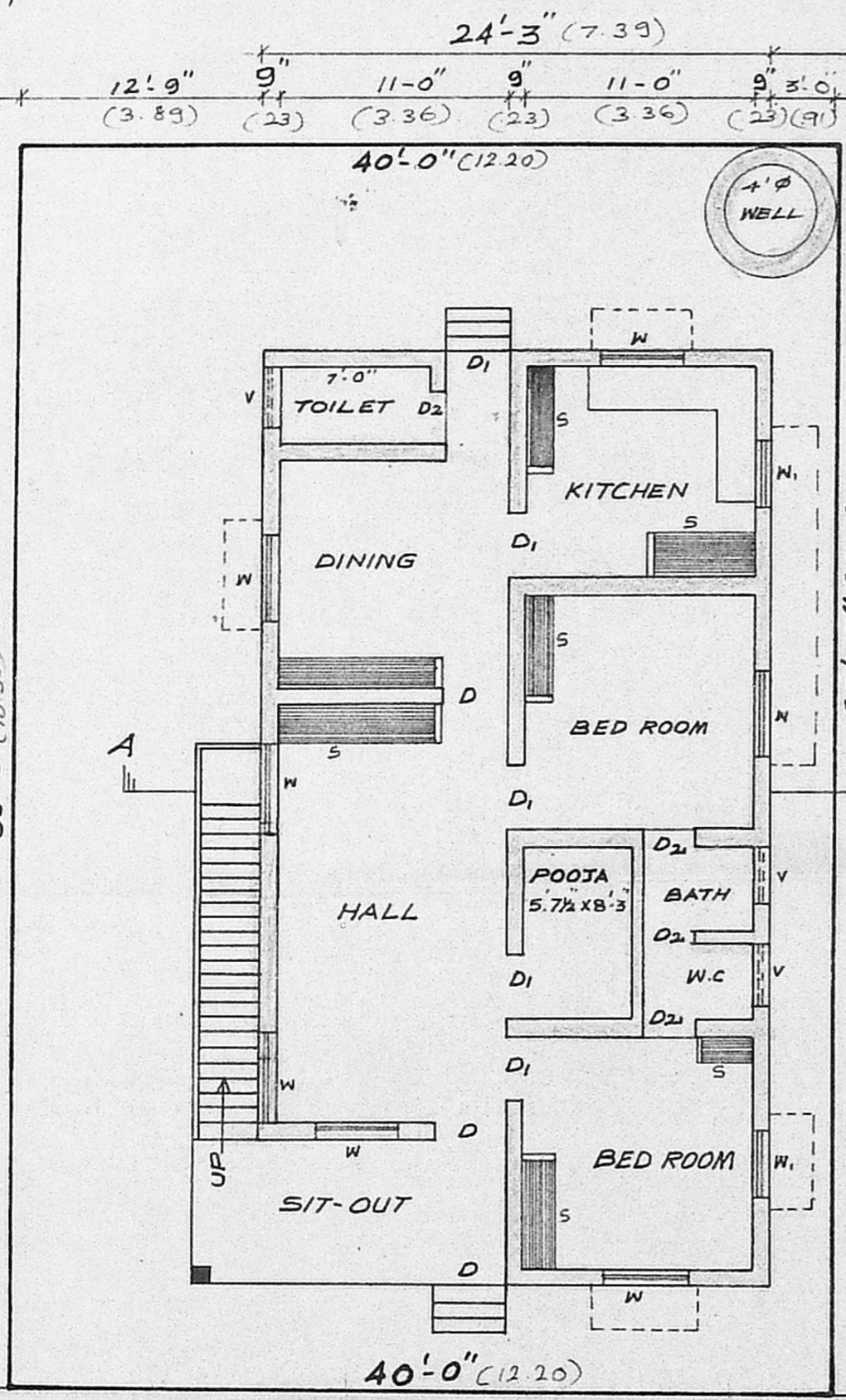

TERRACE FLOOR PLAN

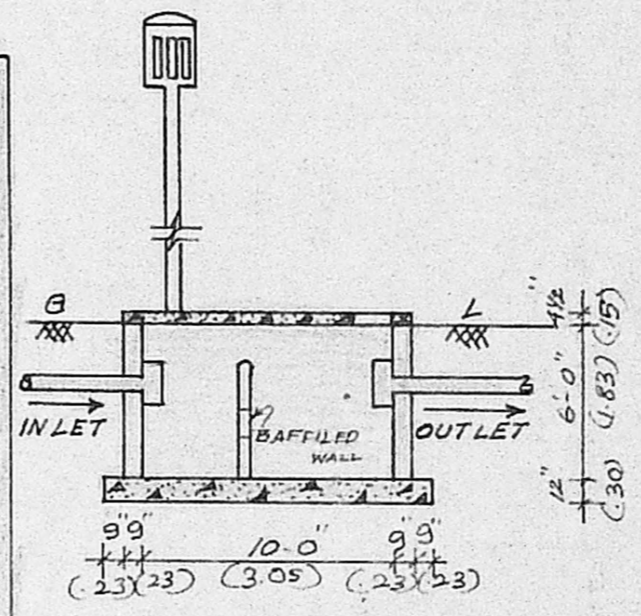

DETAILS OF SEPTIC TANK

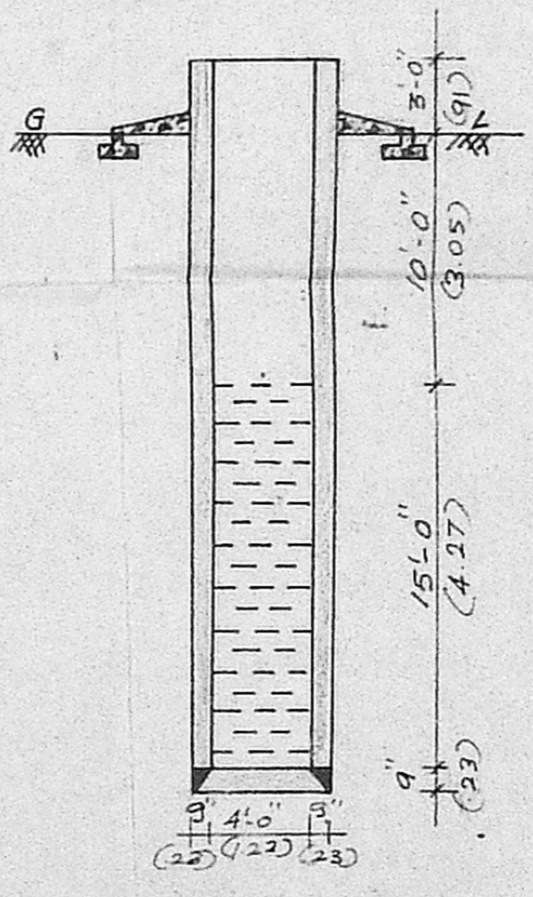

DETAILS OF WELL

SCALE 1" = 8'-0"

COLOUR INDEX
PROPOSED CONSTRUCTION
EXISTING ROAD
SITE BOUNDARY

SCHEDULE OF JOINERIES

D	DOOR	3'-5" x 7'-0"
D ₁	DOOR	3'-0" x 7'-0"
D ₂	DOOR	2'-6" x 6'-6"
W	WINDOW	4'-6" x 4'-6"
W	WINDOW	3'-6" x 4'-6"
V	VENTILATOR	3'-0" x 2'-0"

AREA PARTICULARS
SITE EXTENT : 2400 Sqft. 223.08 m²
BUILDUP AREA : 1091 Sqft. 101.40 m²

K. Kaliyaperumal
(K. KALIYAPERUMAL)
SIGNATURE OF OWNER

K. Krishnarajan
K. Krishnarajan, L.C.E.
Consulting Engineer
Licensed Surveyor
MADRAS CORPORATION &
TAMBARAM MUNICIPALITY
LICENSE No. 486 (11th Class)
3, Brindavan Avenue Kennedy Street,
WEST TAMBARAM, MADRAS-600 045.

LICENSED SURVEYOR

PLAN